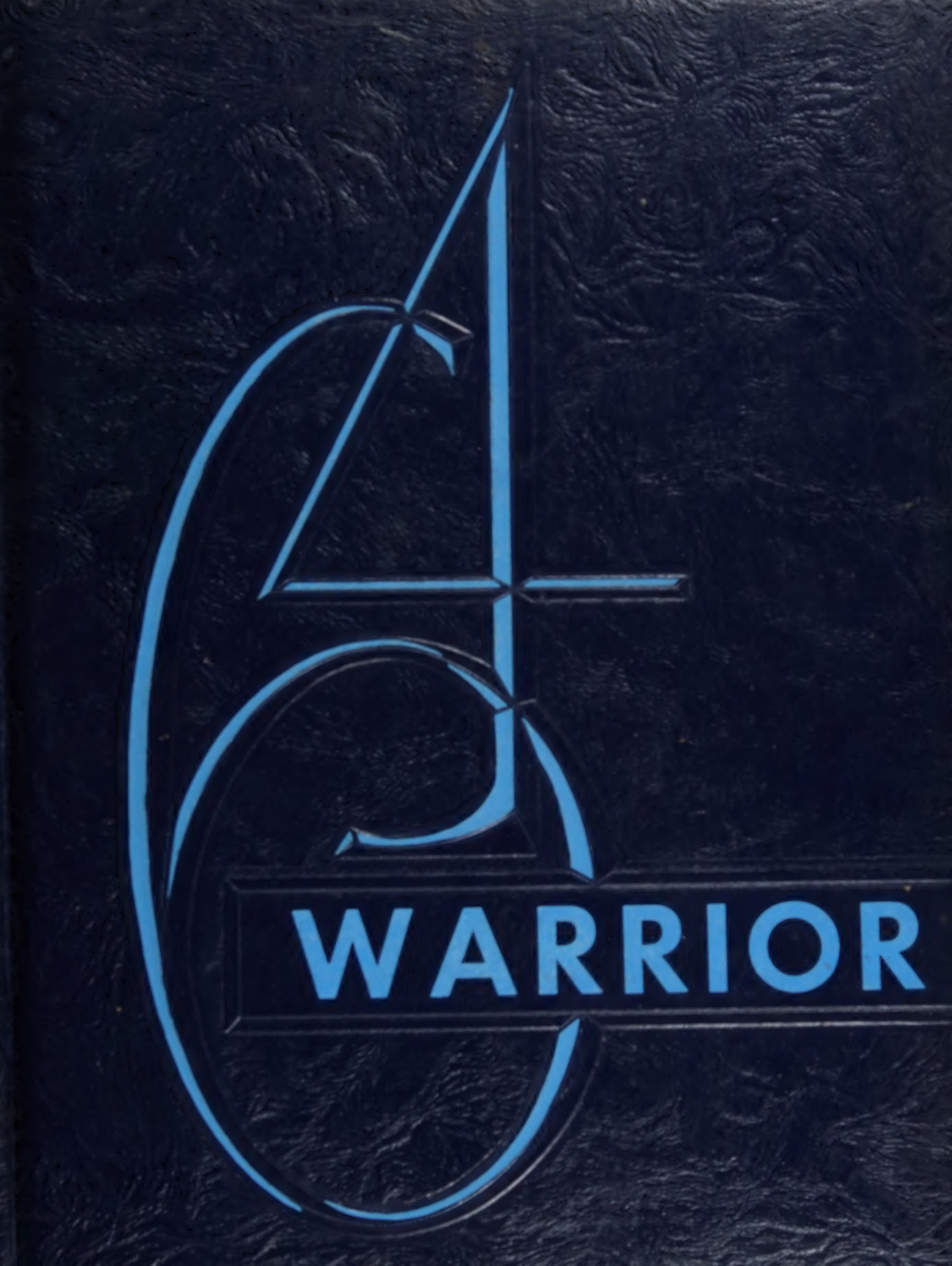
WARRIOR

Vicky
Sorry about hitting you with the bat - it really was an accident! Hope you have fun in the future, I know I sure plan on it!
Berta

Vicky,
I hope you and I can get to know each other a little better. You're a real sweet girl. Best of Luck.
Future

Vicky,
Good Luck & see you next year.
A friend,
Linda Garcia '65

Vickey
to a nice girl with a nice smile. Keep up your dancing
Linda

Vicki,
Have fun this summer and be good. I hope you have good luck in your future years.
Your friend
Linda Bro

Vicky
Best of Luck
Cliff.

Vicky,
Be a good kid, and you'll be a good Jr. Luck.
F.A. Estes

Vicki,
Well, now we are big juniors. Have fun this summer. Good Luck in everything you do in the future!
Shelly

Vicky,
we sure have had alot of fun in C.E. this year didn't we?? Have fun the last two years of school.
Rose

Vicki
Lots of luck in the future to come. You a sweet kid
F

Footsteps in the sands of time...

Vicki Bryant

Vicki -
Good luck. I'm sure you'll make a good modern dancer.
Vicky Diane

Have fun in the future
Sherry

Vicky,
Well, we're Jr. now so be have yourself. Good luck in the future. Have fun during the summer. See you next year. Patty Haerer

Vicky,
I can't write very good but good luck in the future and have fun this summer. Maybe we can make it through the next 2 years.
Van

Vicky,
Hasn't English [illegible] Summer [illegible] Hunger? [illegible] a real [illegible] See you next fall.
Lorna

Vicki -
Lots of fun knowing you
Jim Smith

Vicky,
Best of luck always in all you do. Keep up the work in Theta Rho
Love, Jean
1964

Vicky
You are a very nice girl
I've enjoyed knowing you.
Love Penny

Lots of luck years in the future
Vicki, Dian Pringle

Vicky,
Good luck as an upperclassman next year. Lotsa luck whatever you do. Have fun this summer
Dot
'65

Vicky
Lots of luck in the future
Bill Wright

Hello der!
I more
extravegantly
malifoulous,
impossibly
impetuous,
years left.
have fun.
[illegible]

Vicki,
Have fun your
next to years of
school. Good luck
always,
Diane

Vicki,
Best of luck
to you always.
Especially in high school.
As ever,
Michaele Sherwood

Vicki,
Lots of Luck
Charlie
[illegible]

Vicki, Be good
and have
lots of fun
this summer —
Barbara
Anne

Vicki,
We've had some real
good times in Theta Rho
& school too.
Hope ya have fun in
the years to come.
Be Good,
Lindy "66"

Vicki,
your are a
your nice girl
very nice make
and you'll junior!
See ya
[illegible]

Best of luck
to you in the future
at W.H.S. Yuk Bedbitt

Vicky,
I've enjoyed being in Speech class with you. You made a real good G.A.A. pres.
Good luck
Pam Redberg

# WARRIOR '64

## WARRENTON HIGH SCHOOL

## WARRENTON, OREGON

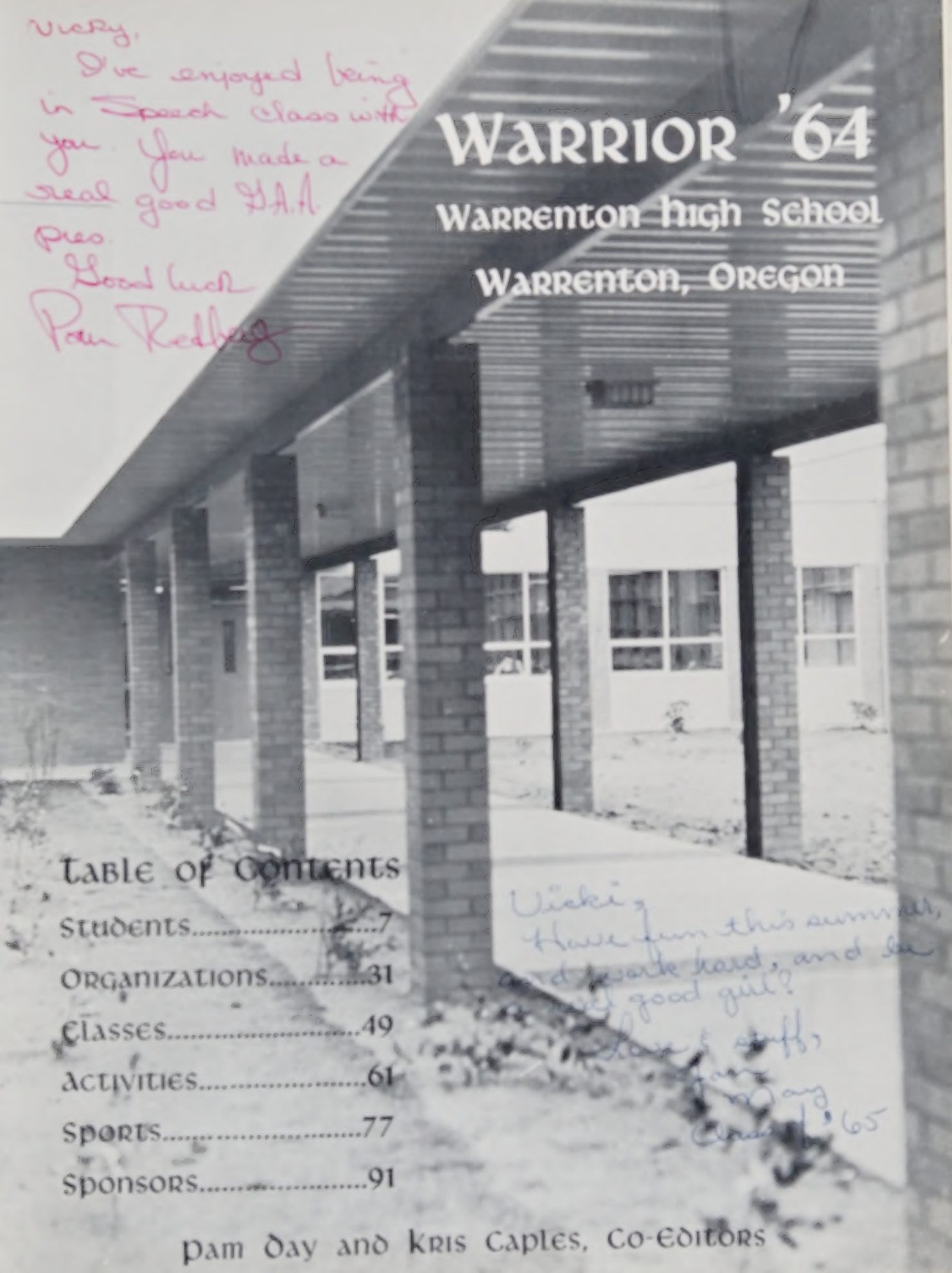

Vicki,
Have fun this summer, and work hard, and be [illegible] good girl?
[illegible] & stuff,
[illegible] Day
Class of '65

## TABLE OF CONTENTS


Students.....7
Organizations.....31
Classes.....49
Activities.....61
Sports.....77
Sponsors.....91



Pam Day and Kris Caples, Co-Editors

# Administration

Richard B. Knotts, Principal

Mr. Knotts, a versatile administrator, also teaches physics. In his ceaseless efforts to create harmony among faculty, students, and community he has truly guided us along the sands of time.

# School Board

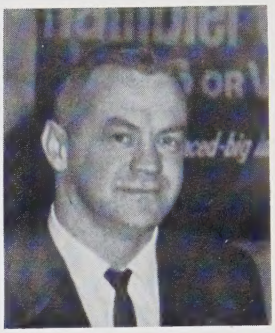

Bob Williamson

Bud Colby

Bud Charlton

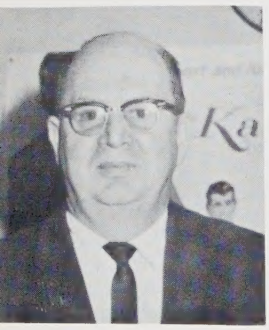

Dee Swindler

Don Shaw

Keith Dyer

Forrest Hensley

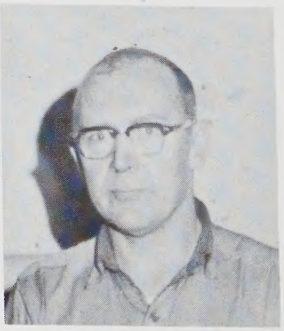

Armas Johnson

# Office Staff

Busy, busy, busy--office secretaries Mrs. Coyle and Mrs. Hensley still find time to lend a helping hand.

Thelma Coyle

Helen Hensley

Office work? taking absentees, typing letters, and helping students, are just a few of the office girls' jobs.

# Behind the Scenes...

Two familiar faces at WHS are Mr. Hayes and Mr. Dunn. They do the dirty work.

LeRoy Dunn

Cliff Hayes

Line up children. It's time to go home.

# Our Teachers...

ERVIN ATKINS
Shop I, II, III; Mechanical Drawing I, II, III.

HARRIET BALDWIN
French I, II, III; Typing I; Library.

LAWRENCE BALLMAN
Counselor

Best Wishes
Miss Collette

JOSEPH CLARK
Chemistry I, II; Geometry; P. E.

DIANNE COLLETTE
English I, II.

MALCOLM FROST
Library; Social Economics.

JAMES HANSEN
Band

CHARLES LAIRD
Arts and Crafts

# ...they Guide Us through the Sands of Time

DUANE LINDQUIST
Bookkeeping; Typing I, II;
Office Training; Shorthand.

MARY MAY
English III, IV; Librarian

DANIEL NORLUND
Boy's P. E.; Geography

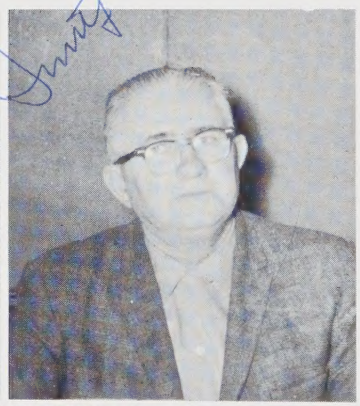

JAMES SMITH
Boy's P. E.; General Science;
Biology.

WENDELL STAMPS
General Math; American
History; World History.

FLORENCE TRULLINGER
Counselor; Alg. I,II;
Advanced Math.

JESSIE WALLACE
Girl's P. E.; Pep Club
Advisor.

CHARLOTTE WALT
Home Economics I, II, III;
Speech; Journalism; Girl's
League Advisor.

# STUDENTS

# Seniors.....Class of '64

Left to Right: Kris Caples, Treasurer; Mike Soukkala, Vice-President; Genevieve Dunne, Historian; Susie Rogers, Representative; Ron Gillingham, President; Cheryl Jensen, Secretary.

# Seniors...

# Seniors...

RON CAMPBELL
Track 1, 2.

KRIS CAPLES
Girls' League 1, 2, 3, 4; Scribe 3; Pep Club 1, 2, 3; Class Secretary 2; Treasurer 4; Warrior 3, 4; Co-Editor 4; Christmas Ball Court 1; Homecoming Queen 4; Varsity Cheerleader 2; NRA 4; Treasurer 4.

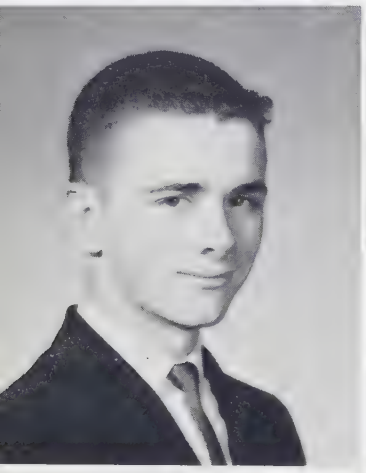

MIKE CASSIDY
Track 3.4; Football 4; NRA 4; Smoke Signal Editor 4; Junior Class Play 3; All-School Play 4.

LORI CHINNIS
Transfer from Bremerton, Washington 4; Girls' League 4; All-School Play 4.

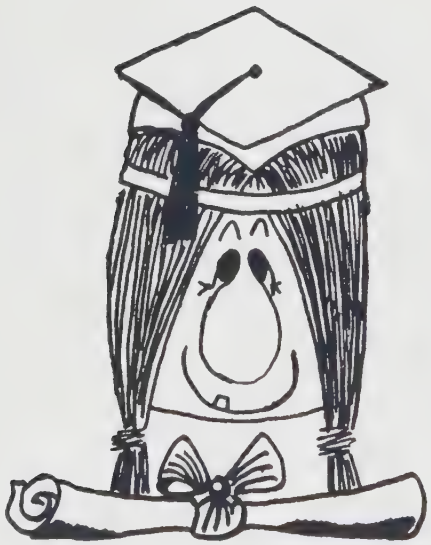

DENNIS CLARK
Transfer from Seaside 3; Radio 3, 4; Warrior Photographer 3, 4; Pep Band 3, 4; Track 4.

GARY CULP
Football 1, 2; NRA 4.

# Seniors...

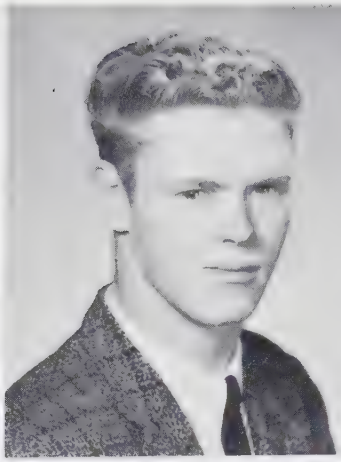

RON GILLINGHAM
W-Club 1, 2, 3, 4; Basketball 2, 3, 4; Track 1; Football 1, 2, 3, 4; Golf 2, 3, 4; Class Sgt. at Arms 2; Vice-President 3; President 4; Class Play 3; Christmas Ball Court 2; Homecoming Court 4; Smoke Signal 4.

RICHARD GODWIN
W-Club 1, 2, 3, 4; Radio Club 1, 2, 3; Football 1, 2, 3; Basketball 1, 2, 3; Track 1; Class Sgt. at Arms 4.

BEVERLY GOHL
Pep Club 1, 2, 3, 4; President 4; GAA 1, 2, 3, 4; Sports Head 4; Girls' League 4; Pep Band 1, 2, 3, 4; Class Play 3; All-School Play 4.

DAREL HARTLEY
Football 1, 2; Track 2, 3, 4.

WITTIEST: Faye Kimbrough, and Bill Williamson.

LEE HAYNIE
Transfer from California 4; Girls' League 4; School Majorette 4; Smoke Signal Staff 4.

PATRICIA HENSLEY
Girls' League 1, 2, 3, 4; Pep Club 1, 2, 3; FTA 3, 4; Secretary 3; Outstanding Freshman 1; Honor Society 2, 3, 4; Warrior 2, 3, 4; Student Body Assistant Treasurer 3; Treasurer 4; Class Vice-President 1; Pep Band 1, 2, 3, 4; Girls' State 3; Junior Class Play 3; Senior Class Play.

# Seniors...

# Seniors...

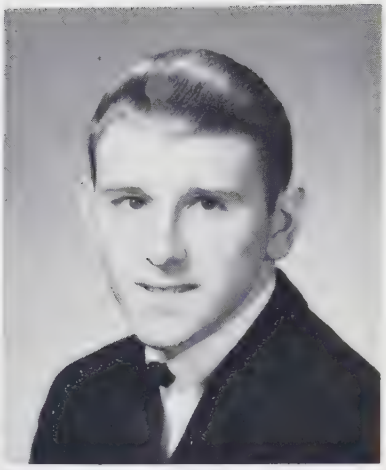

FRED LARSH
W-Club 3,4; Football 3,4; Track 1,4; Senior Play 4.

JOHN LITTLE
W-Club 2,3,4; Football 1,2,3,4; Track 1,2,3,4; Basketball Manager 2,4; NRA 4; Sgt. at Arms 4; Smoke Signal Staff 3; Homecoming Court 4.

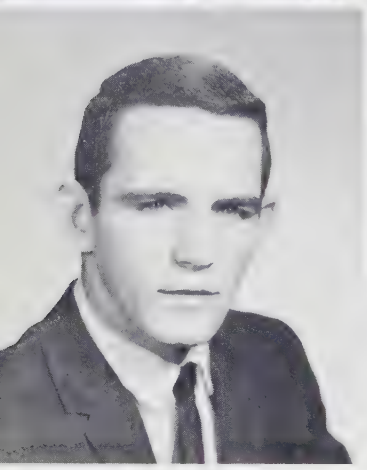

RON MASSEY
W-Club 1,2,3,4; Secretary 3; Football 1,2,3,4; Basketball 1,2,3,4; All-League 3; Track 1,2,3,4; Baseball 3; Boys' State 2; Christmas Ball King 1,4; FTA 3,4; President 4; Class Sgt. at Arms 1,3; Student Body Sgt. at Arms 4.

LYNN MAY
Transfer from Detroit, Michigan 4; GAA 4; Girls' League 4; Pep Club 4; Treasurer 4; All-School Play 4.

DWIGHT MOORE
W-Club 2,3,4; Football Manager 2,3; Warrior Photographer 4.

ROBERT NULPH
NRA 4; Track 4; Smoke Signal Staff 3,4; Class Vice-President 3.

FRIENDLIEST: Rudy Staszek and Michaele Sherwood.

# Seniors...

[illegible]

[illegible]

[illegible]

[illegible]

[illegible]

[illegible]

MOST ATHLETIC: [illegible]

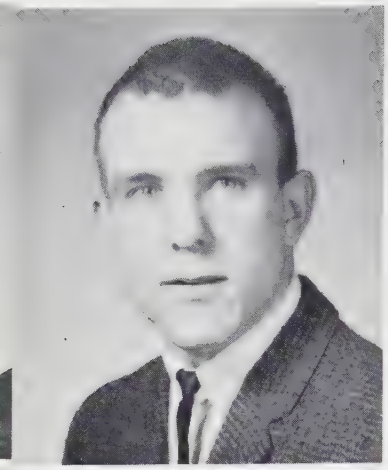

RUDY STASZEK
W-Club 2, 3, 4; Track 2, 3, 4; NRA 4; Basketball 1; Intramural 3, 4; Baseball 1; All-State Football 4.

CHARLES TEAGUE
W-Club 4; Basketball 4; Pep Club 4; Radio Club 3; President 3; Class Treasurer 1; President 3; Student Body President 4.

MOST LIKELY TO SUCCEED: Ron Gillingham and Pat Hensley.

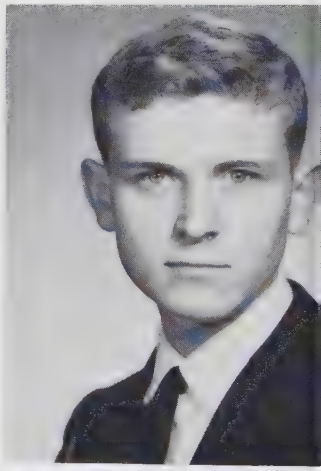

BILL WILLIAMSON
Radio 3; Secretary 3; NRA 4.

WILMA WILLIAMSON
GAA 1, 2, 3; Sgt. at Arms 3; Pep Club 1, 2, 3, 4; Girls' League 1, 2, 3, 4; Class Play 3; NRA 4; Smoke Signal Staff 3, 4.

BURTON YOUNG
Basketball 1; Track 4; NRA 4; Warrior Photographer 1, 2, 3, 4.

# Seniors.....Class of '64

## Roll of Honor

# Juniors

L-R: Jim Fitcha, President; Harold Kunkler, Vice-President; Linda Manke, Eval. Rep.; Tanya Roundy, Secretary; Dale Levins, Representative; Joe Smith, Sgt.-at-Arms; Dorothy Hollaway, Treasurer.

# Class of '65

Julieann Hensel
Helen Honkala
Becky Johnson
Kathleen Larsh

Sandy Hartill
Alice Hitchman
LaDina Hruby
Rodger Johnson
Robert Lee

Keith Hartley
Katina Holland
Frank Hubbard
Harold Kunkler
Dale Levins

Shannon Hartley
Dorothy Hollaway
Sharon Hutchens
Peggy Lane
Charles Lindsey

# Make their presence known

# Sophomores

[illegible], Vice-President; [illegible] Mickle[illegible], Sgt-at-Arms; Loren Gramson, [illegible]; Tom Cagles, Representative; Shelley D'Agostino, Secretary; Jeannie [illegible], Treasurer; Kay Johnson, Eval. Representative

# Class of '66

# Lively Sophs

Charlotte Day
Roberta Edwards
Jack Enlund

Forrest Estes
Susan Fromong
Dale Goodman

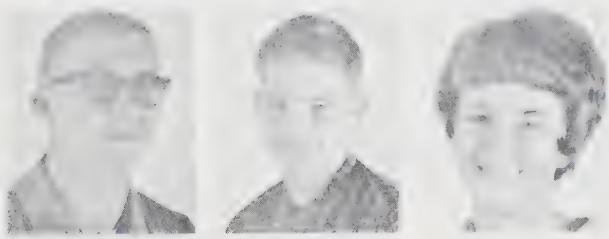

Loren Gramson
Terry Greer
Patricia Haerer

Bobby Hannu
Sharon Hansen
Cathy Harshberger

Judy Herold
Dean Hoagland
Joe Hollaway

Gary Holstein
Billy Jackson
Kay Johnson

# Show No Symptoms of Sophomoreitis

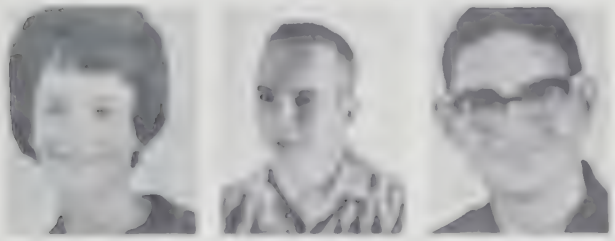

Mike Scott
Lowell Smotherman
Bobby Staszek

Linda Sturgell
Marilyn Swindler
Jack Thiessen

Sue Thomas
Karen Thwing
Georgia Voelker

Danny Walker
Linda Werschkul
Darlene Wiggins

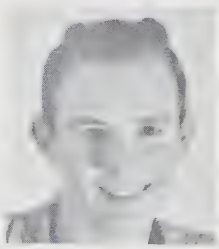

Not pictures: Vicki Bryant, Eino Hankala, Joe Humphrey, Tom Hunt, Clifford Sheker, and Vicky Tate.

# Freshmen

L-R: Steve Morison, President; [illegible] Harr[illegible]; [illegible] Arnes; Kelly Alcock, [illegible]
[illegible]; Dominic Kessler, Treasurer; [illegible]; [illegible] Gerrit,
Vice-President.

D. Alcorn | K. Alcorn | M. Bandeen | D. Bergerson | L. Bradley | R. Bushnell

# Class of '67

M. Koller
M. Gocus
B. Harris

K. Carper
R. Garcia
D. Helligso

C. Chase
K. Gentry
G. Hitchman

C. Curnow
J. Hartill
R. Holland

C. Deloe
G. Hartley
S. Holstien

T. Enke
W. Hartley
J. Honkala

# Bakesale helps freshman finances

# Candids

Warriorettes practice?

You can't jump me there.

Scrabble time.

Safe trouble again?

Huh?

# ORGANIZATIONS

# Student Body Officers

Charles Teague, President

John Doney, Vice-President

Julianne Bosshart, Secretary

Pat Hensley, Treasurer

Alice Hitchman, Ass't. Treasurer

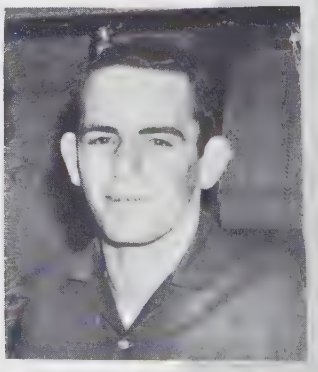

Ron Massey, Sgt-at-Arms

# Student Council

The activities of the Student Council, under the leadership of Charles Teague, included supporting an orphan, sending delegates to Regina [illegible] meetings, and sponsoring assemblies.

As expert in [illegible] energy, Mr. McCormack explains [illegible], problems and [illegible].

# Girls' League

'64 Girls' League officers include Kay Johnson, treasurer; Carol Brown, secretary; Pam Day, President; Tanya Roundy, Vice-President; Linda Garcia, Scribe; Cindy Camp, Ass't. Scribe. Not pictured, Katy Perry, Sgt-at-Arms.

Cabinet members include Donna Little, Junior; Trudi Enke and Faye Kimbrough, Senior; Kay Johnson, Carol Brown, Pam Day, Tanya Roundy, Linda Garcia, Cindy Camp, Linda Severson and Terry Enke, Freshmen. Not pictured Sandi Miller, Junior and Katy Perry.

# National Honor Society

Karin Sowin,
President

Dick Engman,
Vice-President

Lorraine Bonhart,
Secretary

Genevieve Dupre,
Treasurer

New members of National Honor Society, chosen by the faculty on the basis of scholarship, leadership, service, and character, include Mary Ann D'Agostino, Diane Wells, Cindy Comp, Kay Johnson, Kaye Melendy, Sue Thomas, Marilyn Swindler, and Forest Eines. All members must maintain a 3.50 grade point average or above.

Honor Society members include, Front Row: Fran Day, Pat Hensley, Dorothy Holloway, Linda Manke, Mary Ann D'Agostino, Kay Johnson. Second Row: Jean Berg, Julianne Bonnel, Fred Enke, Alice Hutchison, Karin Sowin, Genevieve Dupre, Diane Wells. Third Row: Dick Engman, Julianne Bonhart, Cindy Comp, Sue Thomas, Kaye Melendy, Forrest Eines, Al Bauman. Not pictured is Marilyn Swindler.

# GAA

Dorothy Hollaway, Treasurer

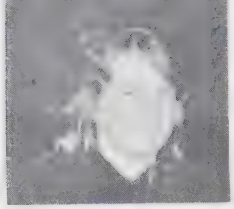

Diane Bandeen, Point Manager

Sue Thomas, Vice-President

Michaele Sherwood, President

Janice May, Secretary

Bev Gohl, Sports Head

Georgia Voelker, Sgt-at-Arms

Active GAA members enjoy competitive games in volleyball and basketball with other clubs. The association also sponsors intramural games.

G.A.A. members include, First Row: L. Garcia, C. Voelker, J. Hartill, B. Gohl, S. Thomas, M. Sherwood, G. Voelker, D. Hollaway, J. May, D. Bandeen, D. Steelman, L. Severson. Second Row: Mrs. Wallace, advisor, D. Mickle, J. Linville, K. Johnson, F. Larsh, M. D'Agostino, J. Wheatley, S. Holstein, K. Larsh, P. Day, K. Rawls, J. Berg. Third Row: C. Camp, T. Roundy, C. Curnow, J. Bosshart, D. Kunkler, R. Edwards, K. Holland, A. Hitchman, L. May, T. Enke, K. Melendy, J. Darnell.

# "W" Club

Al Rassoun, President

Leeve Graham, Secretary-Treasurer

Letterman Tim Hunt and Al Rassoun selling pop at a home game.

A "W" Club meeting posing for their picture.

# Future Teachers Association

Ron Massey, President

Julianne Bosshart, Secretary

Officers not pictured are Linda Manke, Treasurer and Faye Kimbrough, Vice-President.

Members of FTA include from left: Julianne Bosshart, Pat Hensley, Trudi Enke, Faye Kimbrough, Dick Engeman, Susie Rogers, Ron Massey, Barbara Morissee, Jean Berg, Susan Johnson, Linda Garcia, Sandy Miller, Kathy Larsh. Missing is Linda Manke.

# Pep Club

Officers of Pep Club are from left: Diane Wells, Vice-President; Bev Sohl, President; Lynn May, Treasurer; Sandy Rogers, Secretary.

Members of Pep Club include from back from left: Linda Bigman, Kathie Holland, Patty Harvey, Lynn May, Delpetra Rankin, Terry Hale, Norma Beasely. Second Row: Pepe Kirchbaugh, Kathy Lamb, Bev Sohl, Becky Simms, Diane Wells, Jennifer Lavelle, Barbara Morgason, Alice Hilchman, Sue Johnson, Diane Newland, Sharon Dickerson, Jill Sorrell. Third Row: Linda Severson, Chelli Clary, Tanya Woods, Linda Marker, Kay Johnson. Fourth Row, sitting: Peggy Lane, Sandy Miller, Johnnie Hobard. Advisor is Mimi Collette.

Varsity cheerleaders are Julieann Hensel, Queen Sandy Miller, Peggy Lane.

## Cheerleaders

## JV's

Becky Rubens, Queen Kay Johnson, Patty Haerer, Linda Severson, Norma Roundy, Alternate.

# Majorette

Our new majorette, Lee Haynie.

The school majorette and acrobats performed during half time at all home basketball games.

# Acrobats

Julianne Bosshart and
Michaele Sherwood, Acrobats.

# Warriorettes

# WHS Band

The WHS band, under the direction of James Hansen, performed at the Dedication Ceremonies of the high school addition and presented a concert in January. The pep band also played at Pep assemblies and at all home games.

Mr. Hansen

# Student Musicians

# '64 Warrior

Kris Caples and Pam Day, Editors.

Yearbook editors, Pam Day and Kris Caples, leading a hard working staff, worked throughout the school year to make the '64 Warrior a true reflection of the past school year. Advisor, Mr. Laird, guided the staff members in their quest to record our footprints in the sands of time.

Julianne Bosshart
Business Manager

Al Rasmus
Sports Editor

Bev Gohl
Ads

Linda Garcia
Art

# Warrior Staff

# Photographers

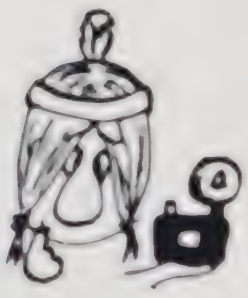

# Smoke Signal

Members of the Smoke Signal Staff were: Lee Haynie, Peggy Lane, Robert Nulph, Dick Engeman, Barbara May, Mike Cassidy, Ron Massey, Jim Watson, Pamela Redberg, Ron Gillingham, Julieann Hensel, Allan Doney, Linda Andrews, and Toni Bronson.

This year the Smoke Signal Staff was a selected group of students who were recommended by English and Typing teachers.

Much time, sweat, rush, and frustration was put into each paper by the members of the staff.

Always over them with a "iron hand" was their advisor, Mrs. Walt.

gathering of
the information

stenciling

mimeographing

# CLASSES

# Language Arts

The art of self-expression through speech - a subject of thorough study by eager speech students.

Students in French II and III practice speaking, reading, and writing in le francais.

English III pupils display typical junior enthusiasm.

# World Studies

# math

Second year math students follow the endless path of mathematics through their study of geometric figures.

The pros - seniors in Advanced Math class.

Freshmen discover a new world of mathematics in Algebra I.

# Science

# Business

Bookkeeping - a closer look at the growing world of business.

Typing II students increase typing speed and perfect typing skills.

Memorization - the pupil's key to secretarial shorthand.

# Library

# homemaking

The home is the root of our society. Girls in the Home Ec classes learn skills in sewing and cooking and study the functions of the home.

# art

Students find a new source of self-expression in art.

# Industrial Arts

Many students explore the art of the craftsman in shop and industrial arts, acquiring a basic knowledge of the industrial processes of today.

# Radio

Basic radio—operators are active in back set of [illegible]

# Physical Education

Developing the old muscles--boys in P. E. enjoy daily exercises.

Strength and coordination are necessary for survival in a lively game of prison ball.

# Physical Education

In P. E. basketball girls learn the art of sportsmanship, and improve physical fitness.

Calisthenics — a favorite part of P. E. class.

# Candids

Confidential.

Lose something?

Speech students prepare for their first program.

Freshmen present a novel skit.

Atlas--Warrenton style.

# ACTIVITIES

# September

Peggy Lane, Miss School Spirit
September girl-of-the-month.

Warrenton High School greeted students with a new look as a new school year began. Every day brought a new activity for the school workmen who hurried to meet the deadline for the new gym.

President John F. Kennedy
Tongue Point, September 27, 1963

# OCTOBER

A fall style show, sponsored by the Girls' League, described the proper dress for various school activities. Above Peggy Lane models a prom formal and Donna Little wears a popular school ensemble.

Faye Kimbrough, Miss Loyalty
October girl-of-the-month.

**Students greeted freshmen at the "Welcome Frosh" dance.**

# NOVEMBER

Senior members of the '63 Homecoming Court were from left: Faye Kimbrough, John Little, Susan Rogers, Ron Gillingham, Kris Caples and Ron Massey.

Jean Berg, Miss Sportmanship November girl-of-the-month.

Homecoming committee include from front left; Carol Brown, Pam Redberg, Mary Ann D'Agostino, Linda Manke, Jim Fitcha, Diane Wells, Dorothy Hollaway. Back from left; Dick Engeman, Dale Levins, Harold Kunkler, Joe Smith, Tanya Roundy, Julianne Hensel, Alice Hitchman, Linda Garcia. Hidden is Becky Johnson.

# 1963 Homecoming Court

Princess Faye - Prince John

Queen Kris and King Ron

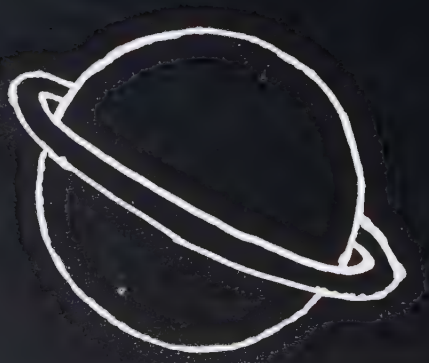

Princess Susie - Prince Ron

# Outa' This World

The Homecoming Dance was a perfect finale to a successful Homecoming.

The globe was the center-point of the space-age decor.

Harry Kunkler contributes his skill as a paper hanger to the efforts of the Junior Class.

# DECEMBER

Von Massey catches Mary Ann under the mistletoe.

Kris Caples, Miss Service December girl-of-the-month.

Senior English Christmas Party.

# Dedication Program whs new addition

Charles Teague, student body president, accepts the Flag from Exalted Commander Albert Porter.

St. Aldemar Commandery No. 11 Knights Templar.

Mr. Knotts thanks Ed Hendrickson, construction superintendent, for his efficient supervision over the construction of the addition.

Presentation of the Flag by the Commandery.

The WHS concert band opens the dedication program.

# SENIOR BALL

KING Ernie Mickle QUEEN Becky Johnson

PRINCESS Becky Rubens PRINCESS Linda Severson

PRINCE Jim Watson PRINCE David Bergerson

# SNOWBOUND

A storybook cottage amid snow-laden trees provided a dream setting for the senior ball, "Snowbound."

# January

The after-game dances, sponsored by the Pep Club, were enjoyed by many.

Juniors present a novel skit for a basketball pep assembly.

Pam Day, Miss Leadership
January Girl-of-the-month.

Outdoor adventurist, Lovell Groves presents an interesting assembly.

# "Lock, Stock, and Lipstick"

The junior class presented "Lock, Stock and Lipstick" as their first dramatic production. Cast members include Dick Engeman, Tanya Roundy, Forrest Estes, Mary Ann D'Agostino, Peggy Lane, Alice Hachman, Dorothy Holloway, Pam Redberg, Barbara May, and Robbie Anderson. Hidden are LaDina Hruby and Diane Bandeen.

La Dina presents gifts of appreciation to Mr. Clark and Mr. Hruby for their work on the sets.

"Please--no lingerie in my office!"

Dick, La Dina, and Robbie fight it out.

# February

Genevieve Dupre, Miss Scholarship February Girl-of-the-month.

Tony Hazapis, Clatskanie, describes his trip to the United Nations as a winner in the U. N. Pilgrimage speech contest.

Twirps stomp and shout and work it on out. The after game twirp dance was a perfect finale to Twirp Week, sponsored by the Girls' League.

# March

Rudy Stanek of the mighty senior class leads his team on to victory in the Junior-Senior intramural game.

Portland State College speech team presents an informative assembly.

Sandi Miller, Miss Truth March Girl-of-the-month

Mr. Harry G. Johnson of the Brown Foundation narrated an astronomy assembly, The Sky Exposition. The assembly closed with the viewing of 125 meteorites and a close look at the proposed St. Germain moon rocket.

An all-school cast presents the three act drama, "The Jury Room." Cast members for the afternoon performance include Pat Hensley, Cindy Camp, Forrest Estes, Beverly Gohl, Becky Rubens, Roble Anderson, Mike Cassidy, Susan Rogers, Marilyn Swindler, Trudy Enke, and Lynn May.

# "the Jury Room"

Evening Performance
Cast

Lori Chinnis . . . . . Actress
Forrest Estes. . . . . Young Man
Fred Larsh . . . . . .Foreman
Pat Hensley. . . . .Society Woman
Trudy Enke . . . . . First Old Lady
Lynn May . . . . . Second Old Lady
Mike Cassidy . . . . . .Angry Man
Roble Anderson. .Man with Glasses
Susan Rogers. . . . . Blonde
Marilynn Swindler. . . . .Brunette
Shelly D'Agostino . . . . . Shy Girl
Beverly Gohl. . . . . .Maid

Student actors rehearse on stage.

# SPORTS

# Football '63

# Warrenton Returns to League

Warrenton, back in the Corona League after a two year layoff, started off slowly but speeded up at midseason and came on strong to take their last three. Coach Smith commented that the boys had a tough schedule at the beginning of the year but still kept on hurling the whole season.

Congratulations are due Rudy Starrak, honorable mention all-state; Loren Grammer, honorable mention all-league; and Ron Massey, winner of the Dr. Rawls Award. The whole team did a fine job and should be proud.

Mike Cassidy

Bob Gillingham

Fred Lamb

John Little

Ron Massey

Al Rammel

Rudy Starrak

# Fine Crop of Underclassmen

These are the three coaches who did a great job with the team this year, L-R: Joe Clark, Asst. varsity coach; Jim Smith, head varsity coach; and Dan Norlund, Head JV coach and athletic director.

| | | | |
|---|---|---|---|
| Rainier | 20 | WHS | 0 |
| N. Catholic | 38 | | 6 |
| Neahkahnie | 26 | | 0 |
| Hood River | 32 | | 12 |
| Seaside | 34 | | 6 |
| Vernonia | 13 | | 21 |
| Clatskanie | 13 | | 25 |
| Banks | 6 | | 26 |

V. Massey
L. Gramson

J. Watson
T. Hunt

R. Anderson
D. Ledgerwood

C. Lindsey
E. Mickle

J. Smith
H. Kunkler

D. Hartley
G. Caples

# Junior Varsity

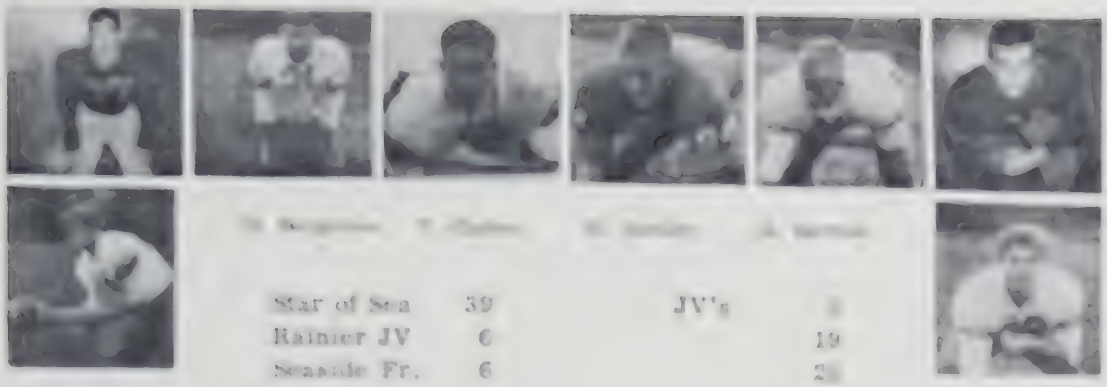

B. Staszek
B. Rupp

| | | | |
|---|---|---|---|
| Star of Sea | 39 | JV's | [illegible] |
| Rainier JV | 6 | | 19 |
| Seaside Fr. | 6 | | 25 |
| Knappa JV | 12 | | 20 |
| Clatskanie | 7 | | 7 |

T. Potter
G. Hitchman

The Junior Varsity, under the coaching of Dan Nordlund, was beaten their first game of the season but bounced back to take the next three straight and tie their last ball-game. They improved throughout the year even though they did not have a regular practice time.

Bob Staszek was one of their mainstays on both offense and defense. David Bergerson, Bill Hartley, Greg Hitchman and Tom Caples helped the JV's throughout the season with their fine play.

Some of the players not pictured who did a fine job are: Chuck DeLowe, Richard Garcia, Ivan Larson, and Jack Enlund.

The starting bench of the JV's was ready to go during a time-out in the game at Seaside. They worked hard to get their 4 win, 1 loss record. Dan Nordlund was the head coach.

# Warrior Basketball

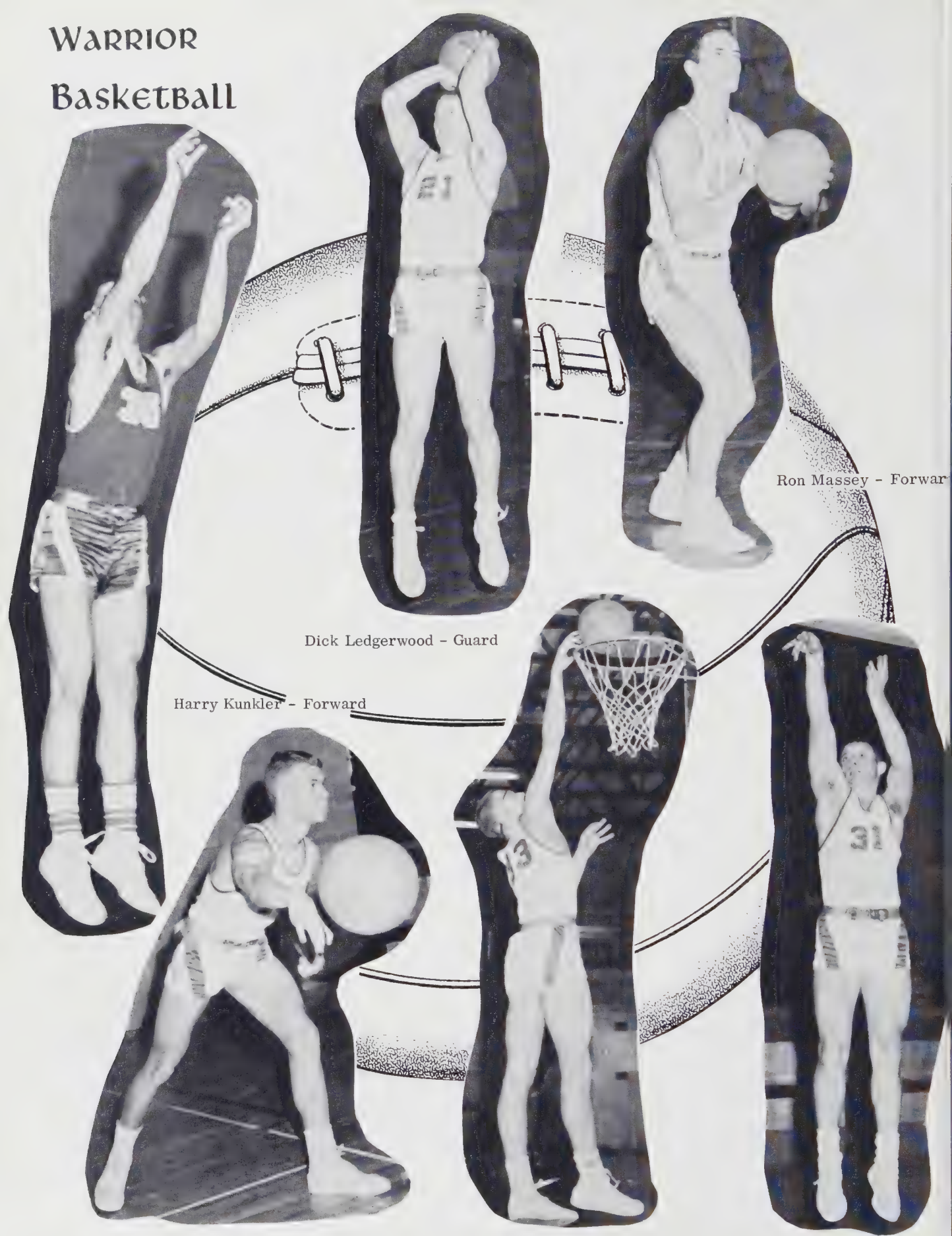

Dick Ledgerwood - Guard

Ron Massey - Forwar

Harry Kunkler - Forward

Al Rasmus - Guard

Loren Gramson - Center

Joe Smith - Guard

# Varsity

The team includes from left to right: Manager John Little, Bonnie Kamlee, Chuck Teague, Lester Greenam, Joe Smith, Ben Billingham, Coach Dee Nordland, Al Sanstin, Bob Stoney, Dick Ledgerwood, Bob Gilmore, Jim Weston, and Manager Tom Grant.

After losing their first three ball games, Warrenton's first championship team came roaring back at early thirteen out of their next seventeen crests in regular season play. They took the Western Oregon League for the first time with a perfect 8 win - 2 loss record. They went on to the District Playoffs but after two bad games went down to defeat. They played exciting ball all season and Coach Nordland was well pleased with their effort and also with their fine record.

LEAGUE RECORD

| WEB | OPPONENTS | |
|---|---|---|
| 32 | Seaside | 58 |
| 48 | Seaside | 61 |
| 53 | Banks | 54 |
| 71 | Vernonia | 60 |
| 48 | Nauskalein | 62 |
| 51 | Seaside | 61 |
| 69 | Banks | 59 |
| 54 | Vernonia | 63 |
| DISTRICT PLAYOFFS | | |
| 44 | Reed River | 67 |
| 50 | Seaside | 44 |

In his fourth season Coach Dee Nordland came up with the best team WHS has had to the last seventy years. He was more than a match to the boys and they gave him a fine coward - their record.

# Warriors in Action

# JV's

# Girls' Sports

The GAA sports program includes games with Knappa, Seaside, Astoria, and Jewell in volleyball, basketball, and spring sports. Here the Warrenton second team fights it out with Astoria in a basketball contest.

# GAA Champs

GAA Volleyball winners include, from, from left: Carol Carrow, Ben Gohl, Cindy Smalley, Dark Gow, Kathy Kolbeck, Connie Wirsch, Terry Kite and Kathy Lurak.

The [illegible] edges the winners in a GAA [illegible] basketball game.

"Fully Loose Goats" basketball team winners include, from left: Nancy Dunphery, Carol Carrow, Jill Farrell, Terry Sweeny, Ann Berg, Ben Gohl, Jason Hay, Ben Thomas, and Mike Eichman.

# Candids

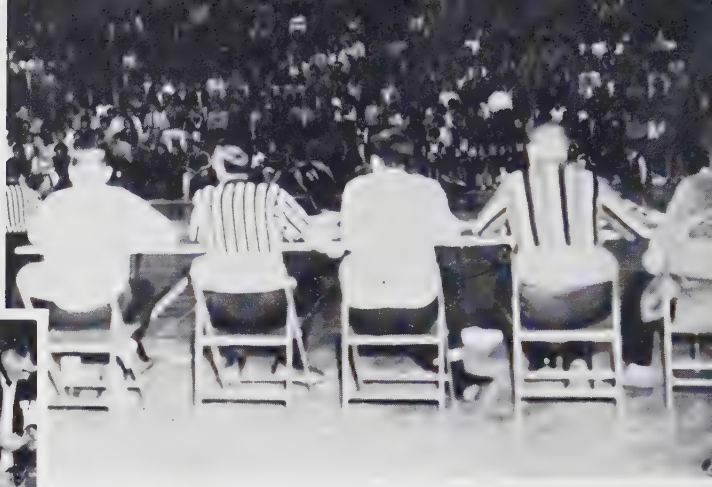

Anybody wanta' dance ?

Scorekeepers on the job.

M-m-m, those bus trips!

What's the problem ?

Pep band at work.

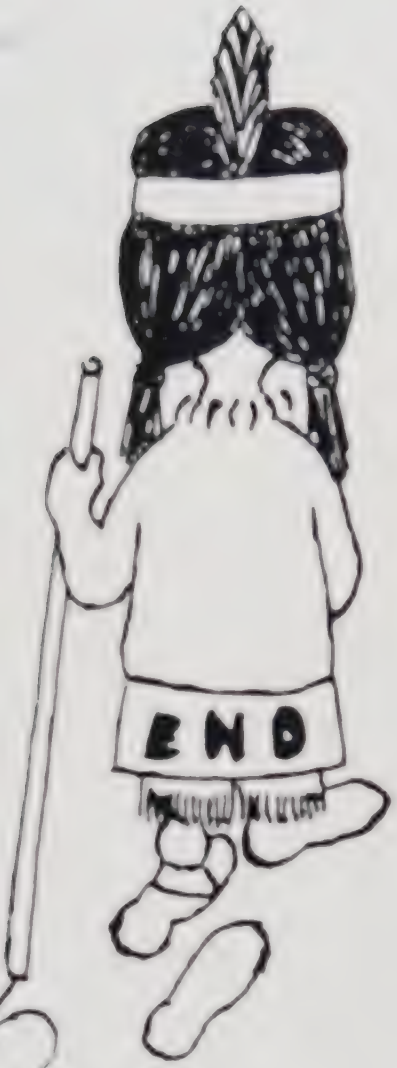


# SPONSORS

CHET'S AUTO REPAIR AND WRECKING

FOR COMPLETE AUTOMOTIVE REPAIR

LOVELL AUTO COMPANY

CHEVROLET BUICK CADILLAC DEALER

54 YEARS OF SERVICE

IN THE LOWER COLUMBIA AREA

ASTORIA, OREGON

TWO FINE STORES

YOUR FRIENDLY

PUBLIC MARKETS

FINEST IN FOODS

PRODUCE AND FRESH MEATS

ASTORIA SEASIDE

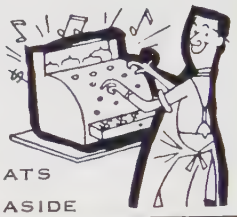

DAIRY MAID
DEL BODIE'S CHEVRON STATION
DONUT HOLE CAFE
KAREN'S
STUCKRATH'S VARIETY
SUMMERS' CLEANERS
VERN'S SHELL SERVICE
WARRENTON AUTO AND MARINE REPAIR

HAMMOND GENERAL STORE

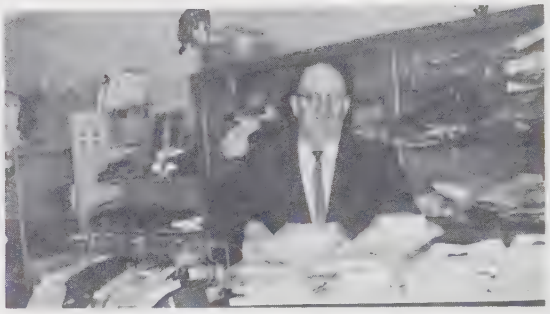

DEE'S CLOTHING

FOR THE FINEST IN SPORTS WEAR OR SCHOOL DRESS.

COAST TO COAST

FOR THE FINEST IN ALL TYPES OF EQUIPMENT. WARRENTON

JENNIE'S CAFE

FOR THE FINEST IN FOOD AND RELAXATION.

FOR THE FINEST IN HOME ENTERTAINMENT

GO CABLE--WITH ABEL CABLE

SUNSET TV CABLE COMPANY

WARRENTON HAMMOND

PHONE 325—6114

WARRENTON FLORIST

CUT FLOWERS AND POTTED PLANTS FOR ANY OCCASION

173 S. W. MAIN

PHONE 861—2771

WARRENTON

SEASIDE SPONSORS

CAMERON'S MEAT

DYNAMIC T. V.

FRANK'S MEN STORE

ROEHM'S FURNITURE

WHEATLEY DESLER

ASTORIA BUSINESS EQUIPMENT CO.

ASTORIA GRANITE WORKS

ASTORIA JANITOR AND PAPER SUPPLIES

ASTORIA OFFICE APPLIANCE CO.

BURKE'S MEN STORE

CENTRAL BARBER SHOP

JOHNSON'S DRUG STORE

HARTLEY'S FLYING A

BUD COLBY'S

TEXACO STATION

WEE FLOWER SHOP

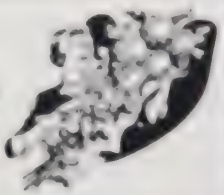

ASTORIA DRUG STORES

OWL DRUG

PARAMONT DRUG

STEINBOCK PHARMACY

HENDRICKSON'S

MAIZE'S SUPERMARKET

CHAN'S

CHRIS' NEWS

COLUMBIA BAKERY

COMMERCIAL BARBER SHOP

CROMN AND KARSUN

DAIRY QUEEN

REED AND HERTIG

FOR WHOLESALE AND RESALE MEAT.

VISTA RECORD SHOP

382 12TH

ASTORIA

ASTORIA OIL CO.

25 YEARS OF FAITHFUL SERVICE
GET ALL THE HEAT YOU'RE PAYING FOR
85 W. MARINE DR., ASTORIA

DAVEY JONES

ENGLUN MARINE

ERICKSON'S FLORAL CO. INC.

FIESTA

FIRESTONE STORES

FISHER BROTHERS COMPANY

POP'S CHICKEN DINNER

IN WARRENTON'S SHOPPING CENTER
FRIED CHICKEN IS OUR SPECIALTY.

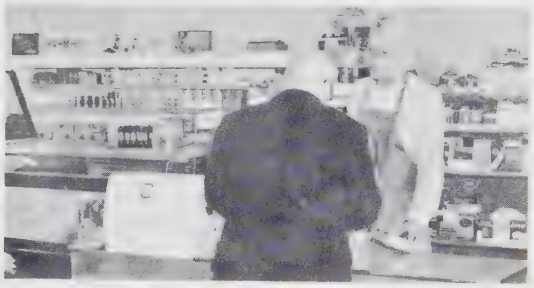

WARRENTON SUPER MARKET

LOCATED IN WARRENTON'S
NEW SHOPPING CENTER.

GREENBURG'S

HILDERBRAND AND CO.

IVAR'S

J. C. PENNEY

JONES' BAKERY

KAST

KAUFMAN'S SPORT CENTER

KVAS

LEON'S

LINK'S SPORTS AND TOYS

LOOP—JACOBSON

LYLE'S GARDEN CENTER

WARRENTON ELECTRIC

FOR ALL YOUR ELECTRICAL APPLIANCES
OR REPAIR.

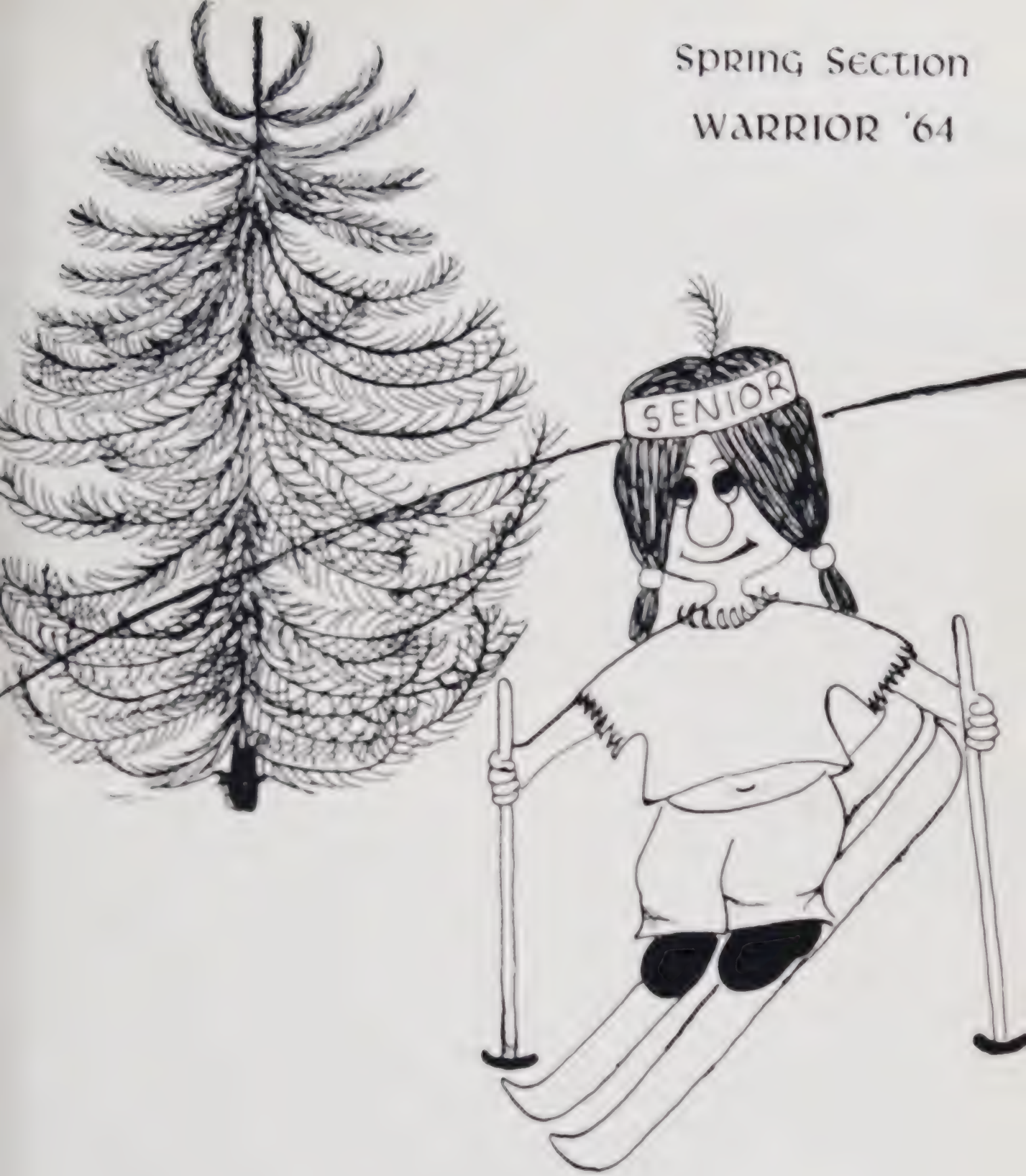


# senior skip day
## mt. hood, oregon

# skip day '64

# mount hood

Mount Hood or bust.

The majestic slopes of Mt. Hood, serene in their quiet beauty, wait calmly as fifty happy-go-lucky seniors prepare to conquer. The WHS representatives skied, swam in the heated pool, feasted on chicken and potato salad, and most of all--suddenly realized that this was their last time together.

Denny and Robert munch it up.

A lively game.

Ooh, what fun!

# Golf

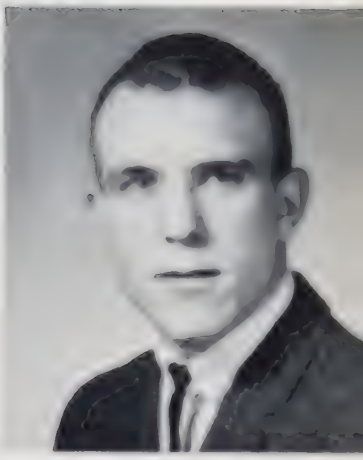

# Track

# 1964 Mother-Daughter Tea

Mrs. Walt congratulates Kris, Girl-of-the-Year.

Newly-installed GL president Tanya Roundy installs Becky Rubens as vice president of the League.

Tanya models a smart spring ensemble for the style show.

## "Maytime" Girl-of-the-Year

A sparkling personality and ready smile--these are characteristic of Kris Caples, 1964 Girl-of-the-Year. Originally selected by GL members as Miss Service, Kris was named Girl-of-the-Year at the Mother-Daughter Tea.

Susan Rogers, Miss Personality, May girl-of-the-month.

Pat Hensley, Miss Music, April girl-of-the-month.

# Junior-Senior Prom

Royal members of the 1984 Prom Court include Steve Deming, Pam Day, Queen Pat Dobsley, King Bob Gallucks, Cheryl Amann, and Mike Stanzak.

# "Paradise Lost"

The 1911 Salem Quinnel orange is.

Prom-goers Summit's "Paradise Lost."

Flood lost.

# Girls' Staters

Tanya Roundy and Alice Hitchman, delegates to 1964 Oregon Girls' State, will meet with delegates from throughout the state and participate in the workings of a mythical state government during a busy week at Willamette University.

# Senior Assembly

Jean Berg, girl Athlete-of-the Year.

Lori Chinnis reads the senior class will.

# SEASIDE

PHILLIPS CANDY KITCHEN

CANDYMAKERS EXTRAORDINAIRE

217 BROADWAY SEASIDE

738—5402

COMMERCIAL PRINTING
OF ALL TYPES

SEASIDE PUBLISHING COMPANY

852 BROADWAY 738—5561

FLY WITH FREDDY

ASTORIA FLIGHT SERVICE

CLATSOP AIRPORT 861—1222

WARRENTON

HUGHES—RANSOM MORTUARY

TWO LOCATIONS

SEASIDE
738—6622

ASTORIA
325—2535

KERWIN REXALL DRUGS

HARRISON'S BAKERY

SEASIDE AGATE SHOP

FORD ELECTRIC COMPANY

# ASTORIA

FIRST NATIONAL BANK OF ASTORIA

MAUNULA'S SHOE STORE
MARINE DRIVE SUPERETTE
MORTON'S
PAYNE'S MEN'S SHOP
RASCO RIVERSIDE AUTO
REED AND GRIMBERG'S
SAFEWAY
THOMPSON'S SEA FOODS
ULAINE'S DEL MOORE JEWELRY

UNITED STATES NATIONAL BANK
OF OREGON

WARRENTON GROCERY

LAWSON'S CONFECTIONARY

PETE'S
FARM, GARDEN, AND
PET SUPPLY

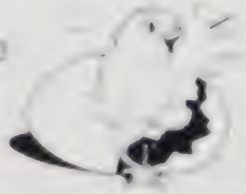

UTZINGER'S BOOK STORE
VAN DUSEN BEVERAGES
WEST HILLS DAIRY
WESTERN AUTO
ZERO ZONE LOCKERS

LARSEN OLDSMOBILE

PANTORIUM

# District Playoffs

Our defense man at work.

Smith and Ledgerwood in action against River.

Gramson jumps high against Hood River.

Ledgerwood aims for the basket in the Seaside game.

Gramson cans it.

Holly Doughty

Best Wishes, Vicki —
Pam Day

Vicki,
We sure have had lots of fun in Miss Collettis, class this year, haven't we. Well, see you back next year
Marilyn

Good Luck in the future years at W.H.S.
Jon May

To a real camel
have an expy camel
BPA — future luck
even if I'm not a fortune
tellor you have a great future
ahead just don't miss it exp
Philip

Vicki —
Good luck
Have fun this
summer
Best wishes
Donna

Vicky,
Lots-a-luck
next year.
Mike

Vicki —
Best of luck in
the next two years
at W.H.S. and luck in
the future
Dianne
Christiansen
"66"

Vicki,
Best of luck always.
Judy Darnell

Vicki
Good Luck in
your next two
years of high school
and in the future
have fun this
summer.
Be good
Judy

Vicki
Lots of luck and
happiness always
Glen

1964"
Best Wishes
Always,
Martha

Vicki
I hope we remain friends for a long time. I wish you the best of luck always!
Peg

Vicky,
I hope you have fun this summer and I will see you year. Charlotte "

Vicki
Lots of luck in your future years at Warrenton High School
Love me always,
Sharon Humphries

Vicki
Good luck in your future years at W.H.S. and have fun.
Sinoca W.

Vicki,
Hope your future holds a lot for you — keep up your good record in W.H.S.
Always
Carol

Best of luck in the future.
Love Always
Joyce

Vicky,
Best of luck with all you do.
as always
Norma

Best Wishes,
Kaye Melendy

Vicki
Good luck at W.H.S.
Jane

footsteps in the sands of time...

Vicki,
Best wishes in future years.
Loads of luck
Carol
"6"

Best Wishes,
Helen Hensley

Lots of luck always

Sandy Hudson

Good luck!
Gary H

Lots o' luck
Bill Shutz

Dear Vicki,
I wish you the best of luck on what ever you do. I have fun this summer
Margie
Pfau

Vicki,
Aren't you glad we only have two more years. Surprise at convention!
Love
Cathy

Vicki,
Be good and have fun this summer.
Love
Sandi
'65

Vicki,
you're a sweet kid, & you'll be a junior next year. Doesn't seem that you'll be that old, but good luck!
Linda
Swerson

Vicki,
Best Vicki,
I want you
[illegible] and
[illegible] more
[illegible] life [illegible]
[illegible] hope the next
[illegible] your best
Good Luck
Becky

Vicki—
another bld on the sandscape.